

# Williams Street- Taming Rutting and Cracking



- One project
- Limited Data sets



- 
- Full Depth SMA
  - 10" cross section
  - 20 years

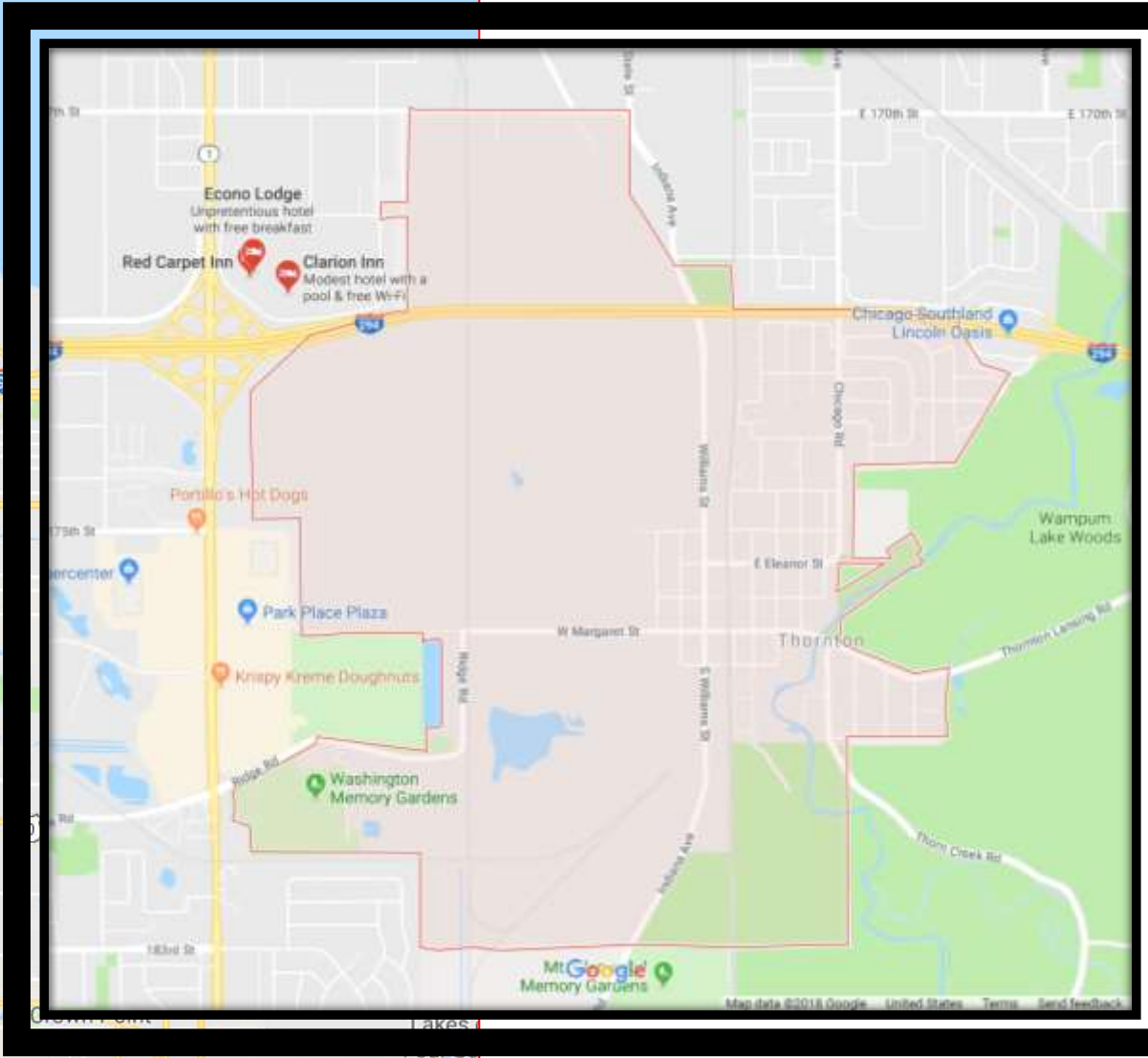
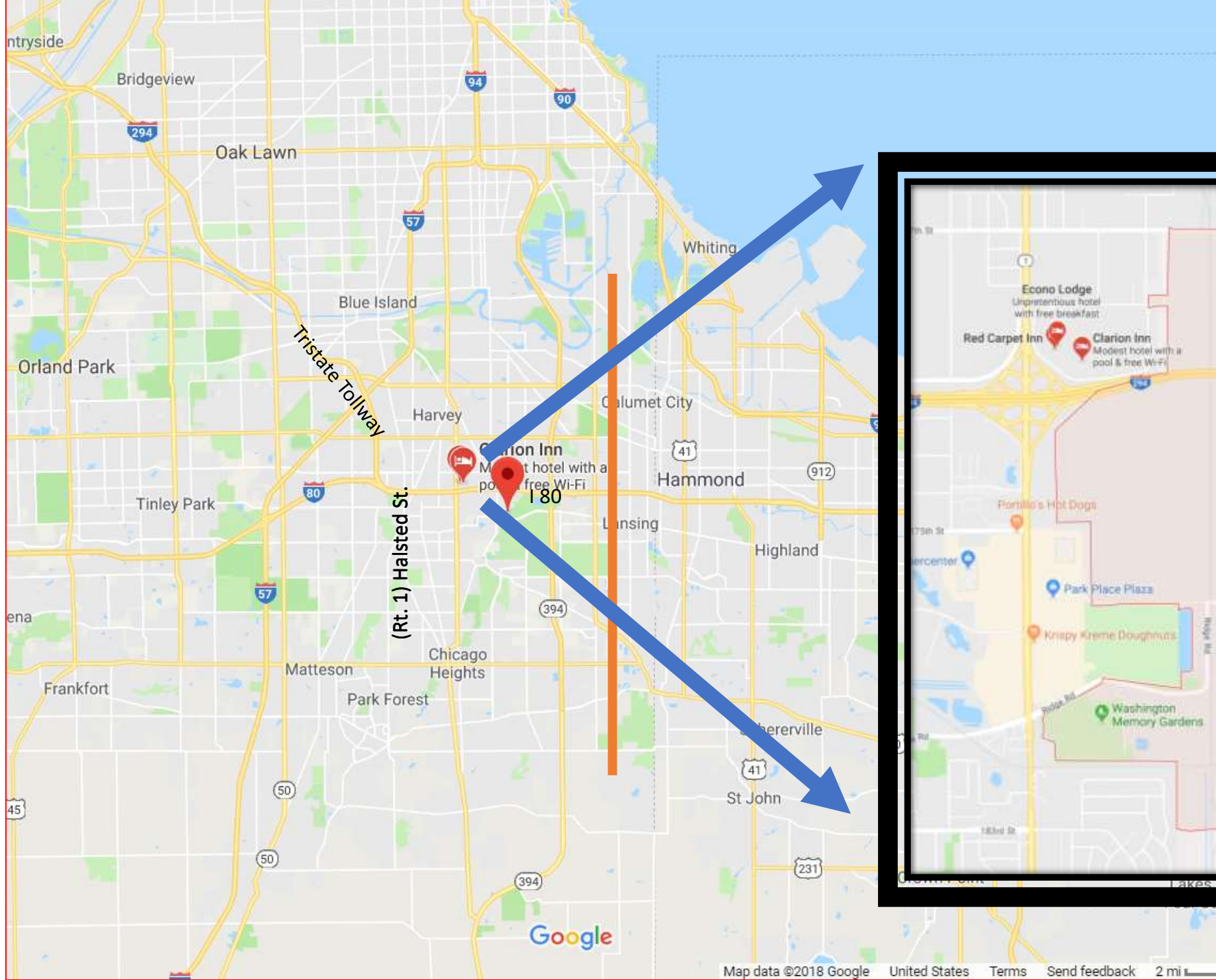





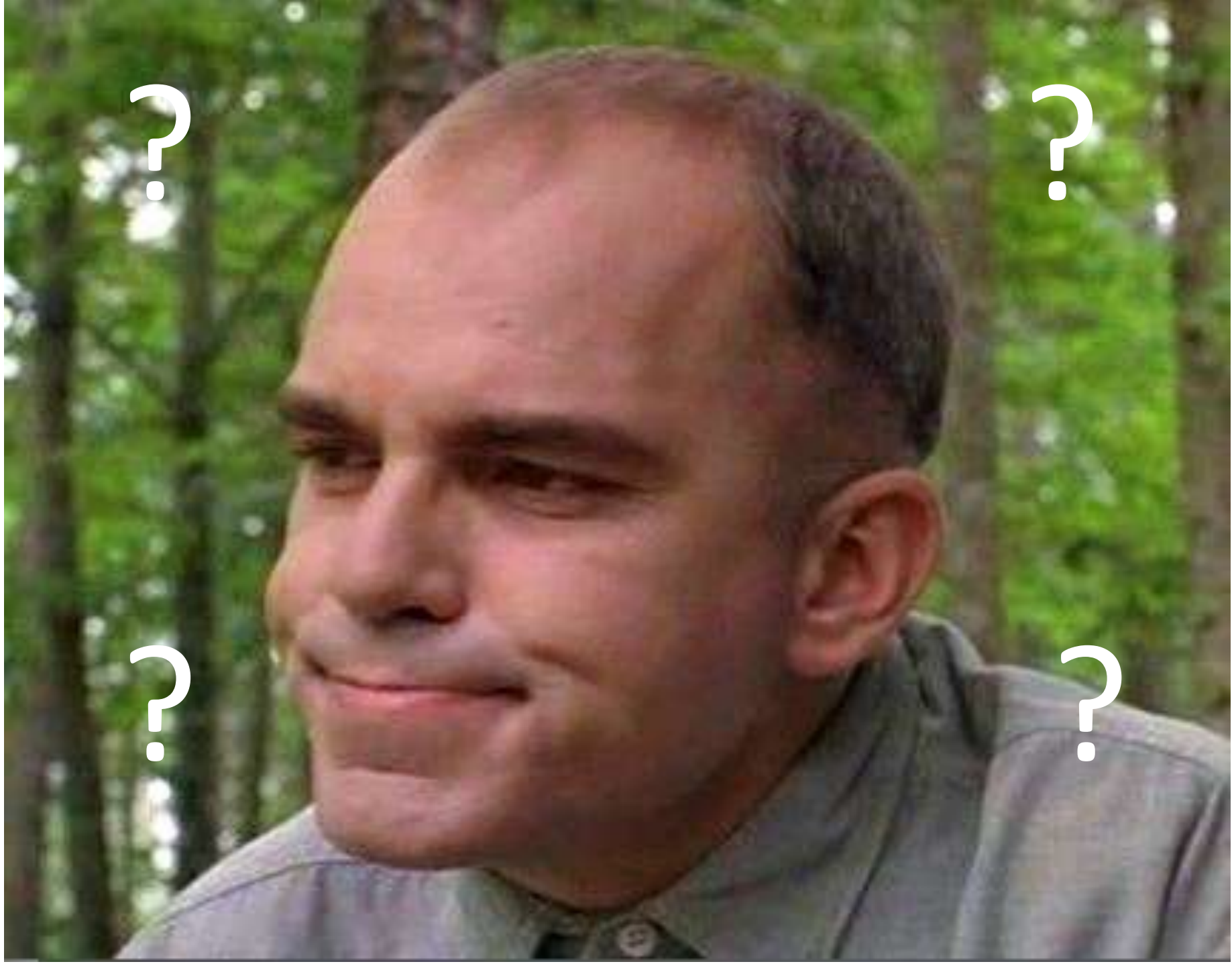



HANNAMAN & LAUNEY,  
Shelbyville, Ills.





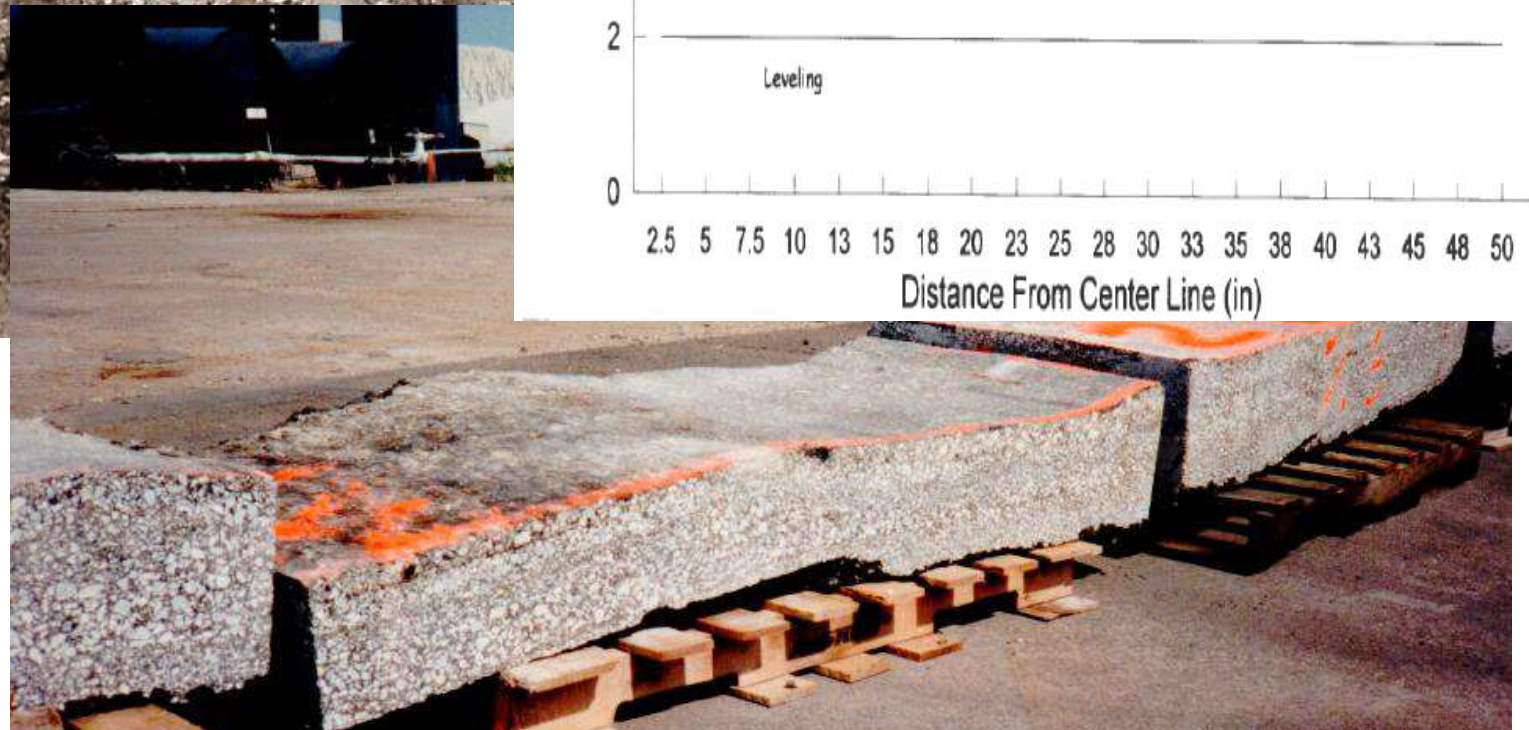
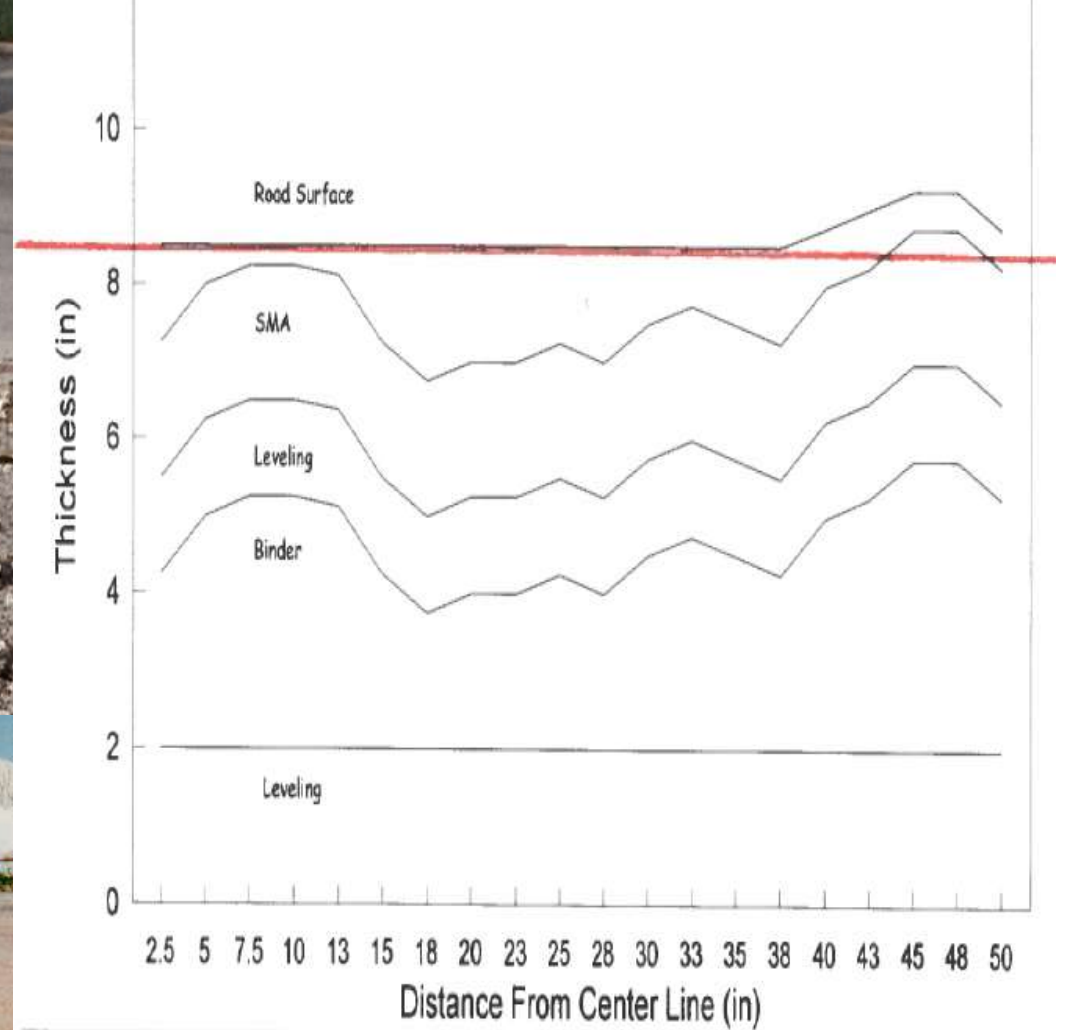



Gallagher  
Asphalt  
Corporation



# Stone Matrix Asphalt/Stone Mastic Asphalt/SMA/Kiel

Conventional Dense Graded

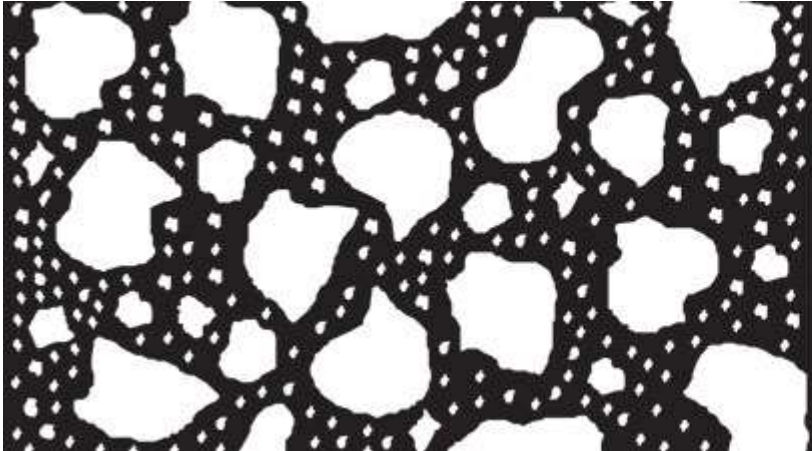

SMA

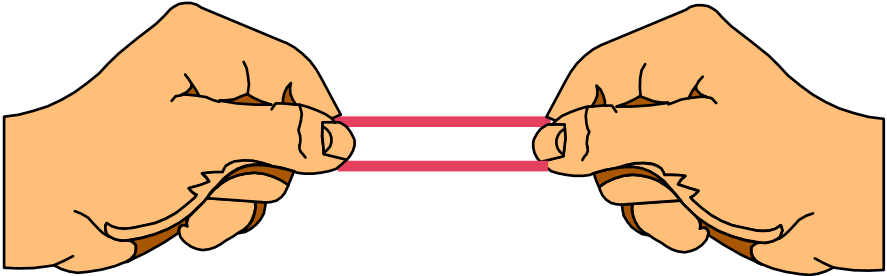
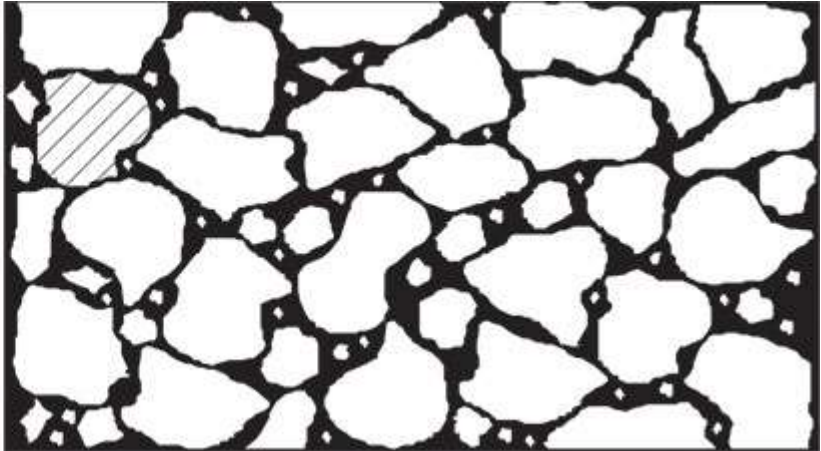

2017

- 20 years of service
- 20.7 M ESAL
- Minimal Cracking
- Negligible Rutting







Connected!

---





20 Years



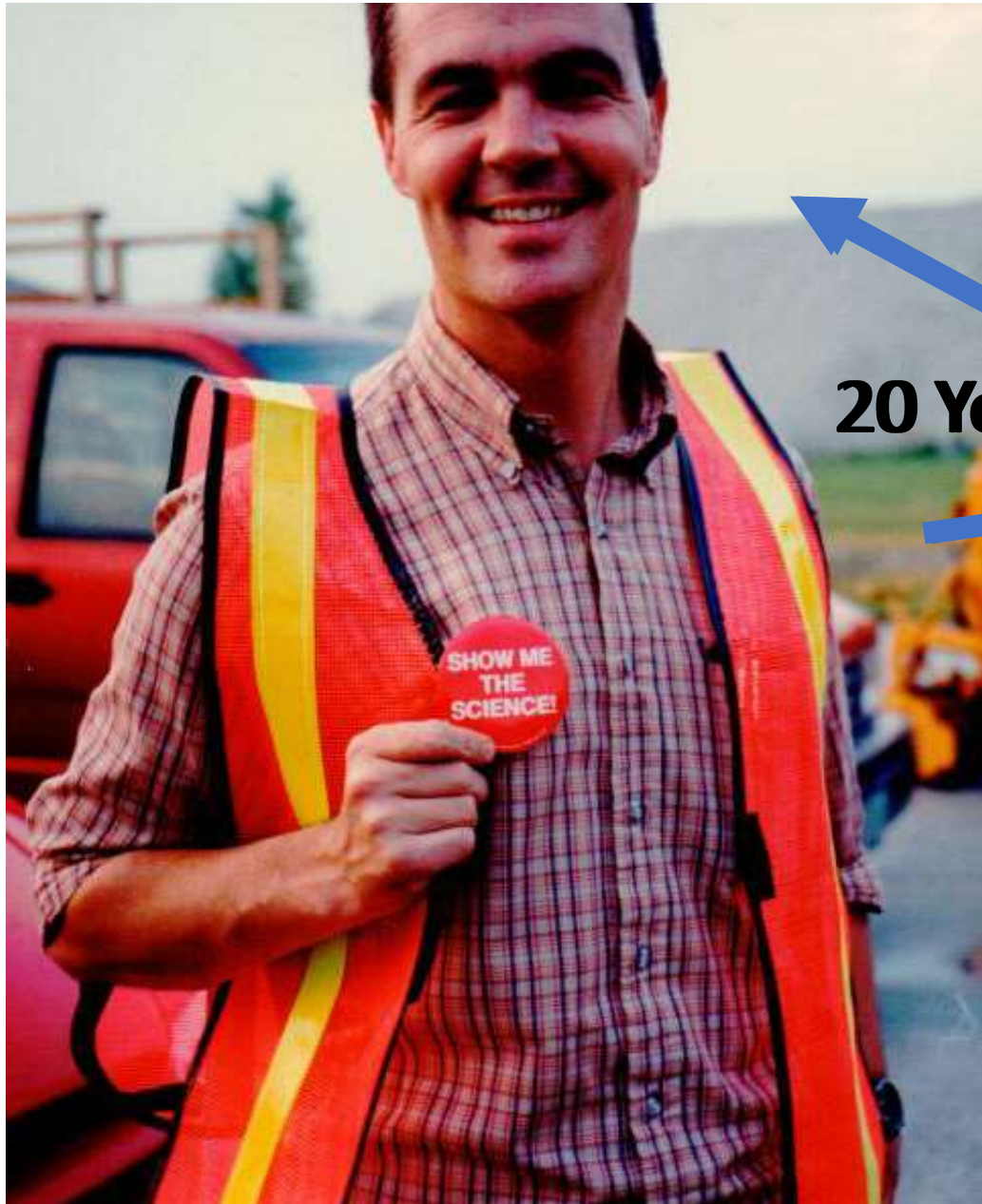

**20 Years**



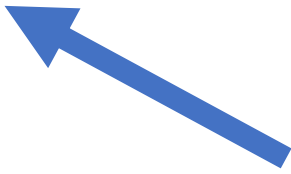

20 Years



- Marshall vs. Superpave
- PG grading
- Hamburg
- Illinois Flexibility Index Test





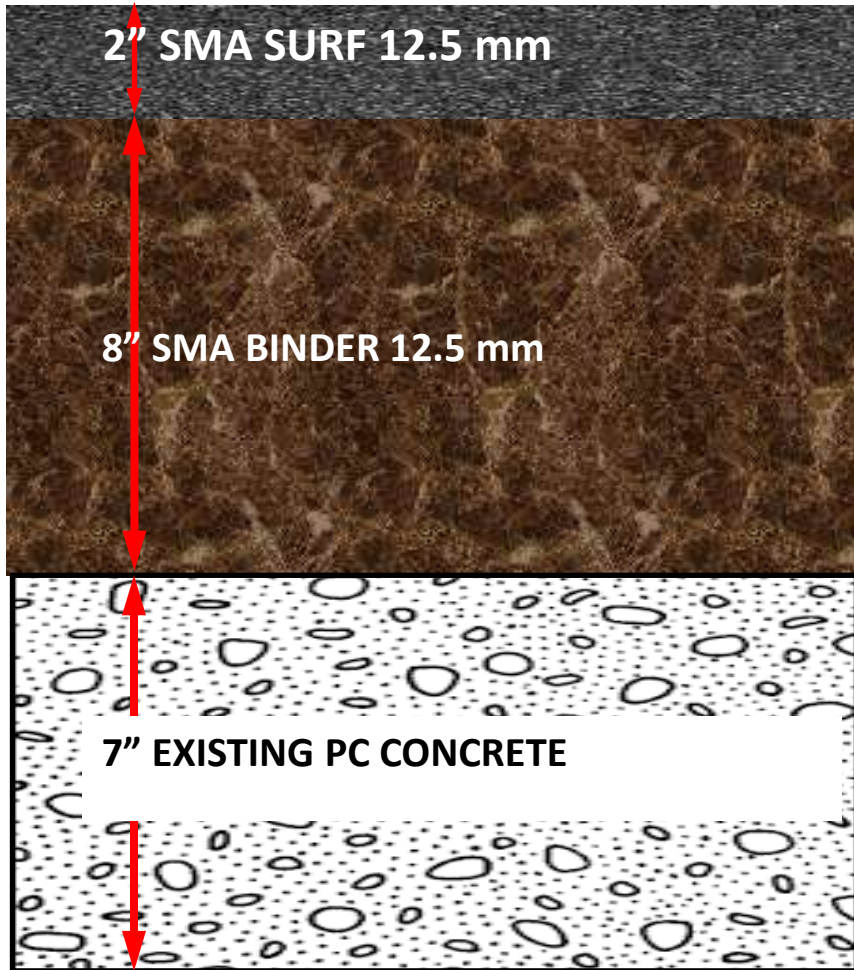

**SBS PG 82-22**

**+2/+1 Grade**

**FI 4.5**

**SBS PG 76-22**

**+1/+1 Grade**

**FI 15**









20 Years

